

Year 11 into 12

Music Theory

Simple Time and Compound Time

- ▶ Here is a clip for you to watch to reinforce the difference between Simple and Compound Time Signatures
- ▶ <https://www.youtube.com/watch?v=F3xsoi-NKw8>
- ▶ Then complete the exercises on the following two slides

Adding in the barlines

Put in the missing barlines in the following passages, which all begin on the first beat of the bar:

Adding in the barlines

Put in the missing barlines in the following passages, which all begin on the first beat of the bar:

Clefs

- ▶ There are 4 Clefs you need to be able to understand
- ▶ Treble and Clef - if you need to refresh these then search online
- ▶ Alto and Tenor Clef - use this clip to understand these Clefs - <https://www.youtube.com/watch?v=xgmJP-gsS34>
- ▶ Complete the exercises on the following slides.

Reading Alto and Tenor Clef

Write the note names under each note in the following extracts.

(Don't forget to check the key signature, and to write the note names in capital letters!)

1.

2.

3.

4.

Reading Alto and Tenor Clef

Write the note names under each note in the following extracts.

(Don't forget to check the key signature, and to write the note names in capital letters!)

1.

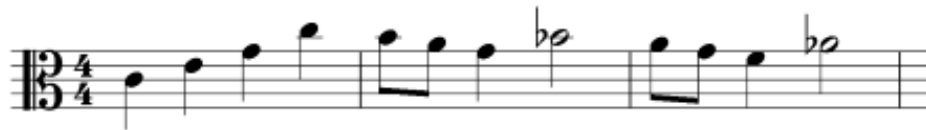

2. C E G C B A G B \flat A G F A \flat

B A G D E \flat C B D F G A \flat

3.

B C D F G \sharp A F B

4.

G F \sharp G A B E D C D F \sharp A E D

Rewriting using new Clef

Rewrite the following bars marked **x**, using the clefs provided.

a)

Rewriting using new Clef

Rewrite the following bars marked **x**, using the clefs provided.

a)

Rewriting using new Clef

b)

Rewriting using new Clef

b)

Key Signatures - Major and Minor

- ▶ It is important that you understand Major and Minor Scales
- ▶ You need to be able to work out the key of the music from looking at the Key Signature
- ▶ To refresh your understanding of this watch this clip <https://www.youtube.com/watch?v=G20foMzvczc>
- ▶ Now answer the questions on the following slides

Key Signatures

State the major and minor keys represented by the following key signatures:

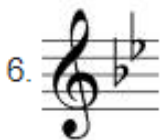
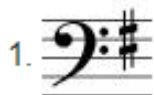

Key Signatures

State the major and minor keys represented by the following key signatures:

1.  G Major and E minor

2. 

3. 

4. 

5. 

6. 

7. 

8. 

Key Signatures

State the major and minor keys represented by the following key signatures:

-  1. G Major and E minor
-  2. Ab Major and F minor
-  3. F# Major and D# minor
-  4. A Major and F# minor
-  5. Db Major and Bb minor
-  6. Bb Major and G minor
-  7. D Major and B minor
-  8. Gb Major and Eb minor

Key Signatures - write out the key signatures of the following

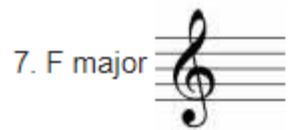
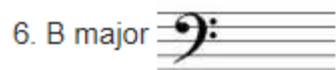
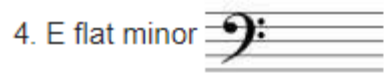
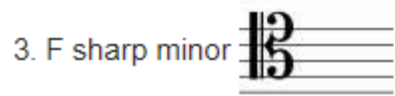

Key Signatures - write out the key signatures of the following

1. E flat major  3 B's

2. D minor  1b

3. F sharp minor  3#s

4. E flat minor  6b's

5. G sharp minor  5#s

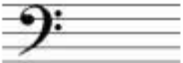
6. B major  5#s

7. F major  1b

8. A minor 

Chords

- ▶ There are 4 main chords that we need to be familiar with Major, Minor, Diminished, Augmented
- ▶ To refresh your understanding of this watch this clip <https://www.youtube.com/watch?v=JfD0nHrJDC0>
- ▶ Here is a link to practise identifying these <https://tonesavvy.com/music-practice-exercise/19/chord-identification-game-treble/>
- ▶ Complete the exercises on the following slides

Chords - identify the following chords

- 1: C major (C4, E4, G4)
- 2: D major (D4, F#4, A4)
- 3: E major (E4, G#4, B4)
- 4: F major (F4, A4, C5)
- 5: G major (G4, B4, D5)
- 6: A major (A4, C#5, E5)
- 7: B major (B4, D#5, F#5)
- 8: C major (C5, E5, G5)

Chords - identify the following chords

A musical staff in 4/4 time showing eight numbered chords. The chords are: 1. C major (C4, E4, G4), 2. A major (A3, C#4, E4), 3. E minor (E3, G3, B3), 4. D Diminished (D3, F3, A3), 5. G Augmented (G3, B3, D#4), 6. Eb major (Eb3, G3, Bb3), 7. F# minor (F#3, A3, C4), 8. B Diminished (B3, D4, F4).

1	2	3	4	5	6	7	8
C major	A major	E minor	D Dim	G Aug	Eb major	F# minor	B dim

Intervals

- ▶ You need to be able understand and recognise intervals between notes.
- ▶ You will need to be able to identify if these intervals are Perfect, Major, Minor, Augmented and Diminished
- ▶ To refresh your understanding of this watch this clip
<https://www.youtube.com/watch?v=2V3bvZu2Xqo>
- ▶ Here is a link to practise these intervals
<https://www.musictheory.net/exercises>
- ▶ Complete the exercises on the following slides

Intervals - identify these intervals

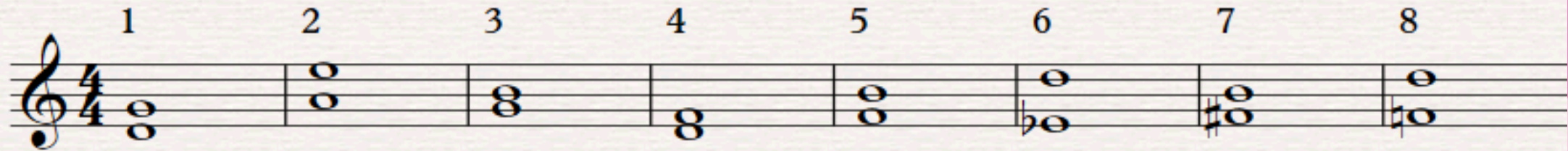

- 1: C4 to G4 (Perfect Fifth)
- 2: C4 to E4 (Major Third)
- 3: C4 to F4 (Perfect Fourth)
- 4: C4 to A3 (Perfect Fourth)
- 5: C4 to E4 (Major Third)
- 6: C4 to B3 (Major Second)
- 7: C4 to D#4 (Major Third)
- 8: C4 to B3 (Major Second)

Intervals - identify these intervals

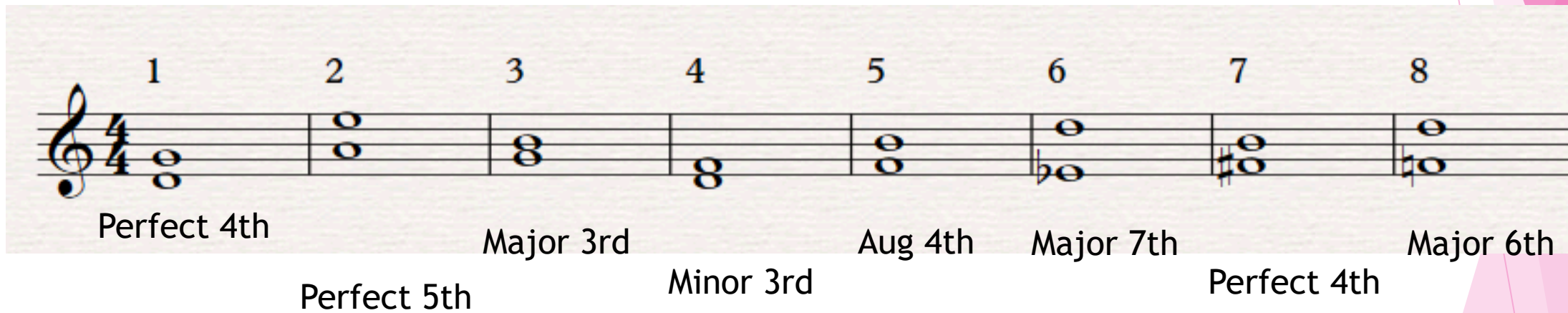

Measure	Interval
1	Perfect 4th
2	Perfect 5th
3	Major 3rd
4	Minor 3rd
5	Aug 4th
6	Major 7th
7	Perfect 4th
8	Major 6th

Instruments of the Orchestra - Strings

List the instruments in this section of the orchestra, what clef do they read and identify if they are a C instrument or transposing instrument - for understanding Transposing instruments watch this clip

<https://www.youtube.com/watch?v=1t1FNTQHpAc>

Instruments of the Orchestra - Woodwind

List the instruments in this section of the orchestra, what clef do they read and identify if they are a C instrument or transposing instrument

Instruments of the Orchestra - Brass

List the instruments in this section of the orchestra, what clef do they read and identify if they are a C instrument or transposing instrument

Instruments of the Orchestra - Percussion

List the key tuned and un-tuned instruments in this section of the orchestra.